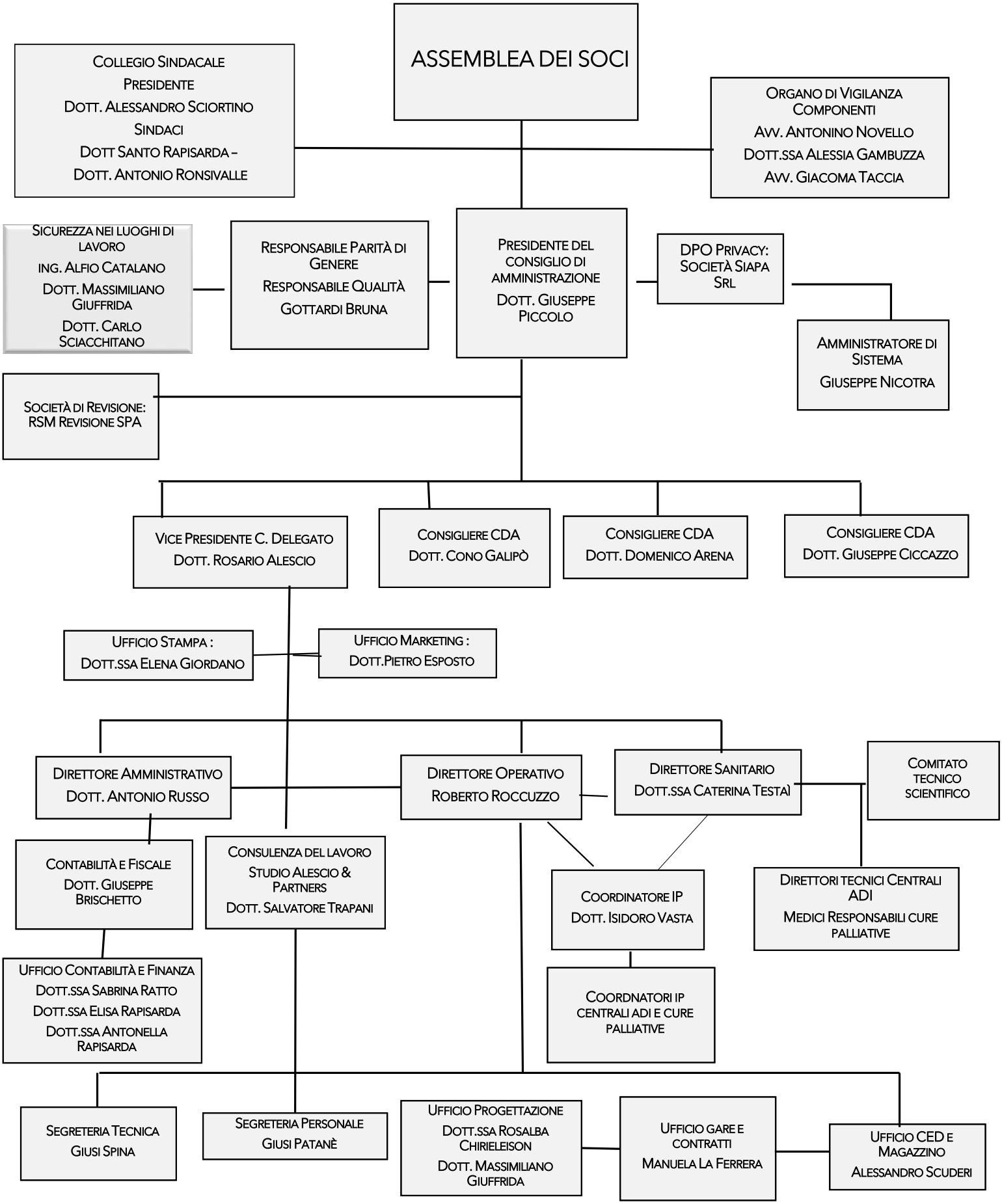SISIFO
CONSORZIO DI COOPERATIVE SOCIALI